



國立陽明交通大學

NATIONAL  
YANG MING CHIAO TUNG  
UNIVERSITY

# Academic Research Ethics Education

學術研究倫理教育課程

Mandatory student course package

必修學生修課懶人包

English version of 2024/07, if there is any change,  
please follow to the school's announcement.

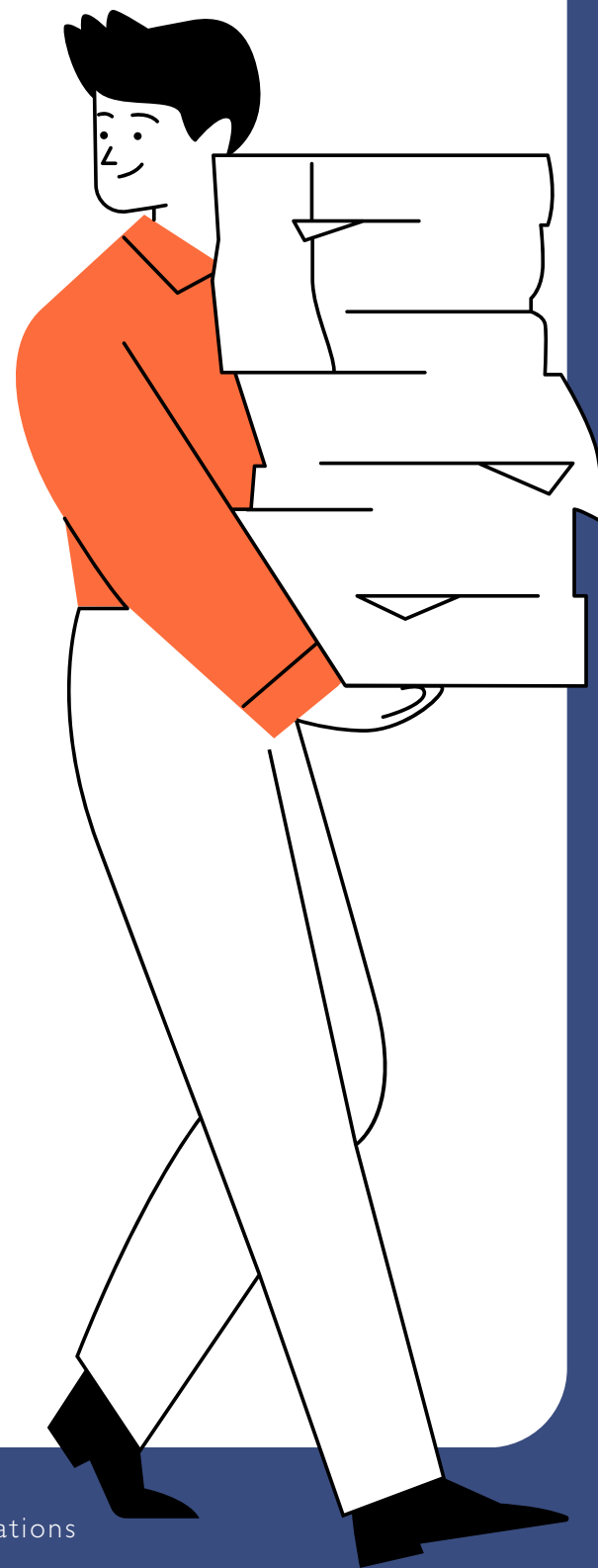

# Academic Research Ethics Education short Guide for mandatory student

- Students log in as Mandatory Students will be assigned a default course schedule by the system according to academic years of enrollment.
- Mandatory for All Students Starting from Academic Year 2021
- Managed According to the Original Implementation Methods of Each Campus for Academic year 2020 or before

Academic years of enrollment	from Academic Year 2021 (110th~)	Academic year 2020 or before (~109th)	
Target Students	All Students in NYCU	Yang Ming campus	Guangfu, Gueiren, Boai, Liujia and Beimen Campus
Course Schedule (the newest course schedule please following AREE announcement)	18units / 6hr	<b>Bachelor students : exempt from taking the course</b>	Bachelor students Academic year 2016 or before: 6 units / 2hr Academic year 2017-2020: 18units / 6hr
		Graduate students (include In-service Master) Academic year 2016 or before: 15 units / 5hr Academic year 2017-2020: 19units / 6hr20m	Graduate students (include In-service Master) Academic year 2016 or before: 15 units / 5hr Academic year 2017-2020: 18units / 6hr
Implementation method	Students should login to the “Center for Taiwan Academic Research Ethics Education” platform to complete the “Academic Research Education Program” and pass the required approval standard for the exam.		
due date	Before end of the second semester after enrollment		
final confirmation	After completing the course and passing the final examination(85 points or above), please query the note of academic ethics in NYCU registration system for final confirmation.		

Notice: If you are taking courses as “registrant” you need to add courses yourself and fill out Application Form for Exemption of Academic Research Ethics Education Course.

# Academic Research Ethics Education package

Related webpage links



**AREE** 

Center for Taiwan Academic  
Research Education



**More information** 

National Yang Ming Chiao Tung University  
Center for Teaching and Learning  
Development

# Academic Research Ethics Education package

5 steps for course selection

## Step one: Logging into AREE

Login

Mandatory Student

Mandatory Teacher and others

Registrant

Manager

Inquiry

Sign Up

1. Please choose **“Mandatory student”** as your status
2. School’s location: **Hsinchu City**
3. School’s name: **National Yang Ming Chiao Tung University**
4. ID: Your student ID number;  
P/w: The last 5 digits of your student ID number

# Academic Research Ethics Education package

**Step two: For the first login, the following settings must be completed**

## 1. Account Verification:

After logging in, the system will send a verification URL to the email address registered with your account. Please check your email and click on the verification URL. When the screen shows "This Email has been verified," click on "Please continue using the system" and follow the instructions on the webpage.

- The verification email may be delayed due to network conditions. Please be patient. If you do not receive the email, check your spam folder or click "Resend Verification Email."
- If the email address is incorrect, please update it in NYCU registration system. After waiting for the data to synchronize correctly the next day, log in to the AREE platform again.

## 2. Account Activation Settings:

This includes signing the declaration form, changing your password, confirming personal information, and setting the course version (language)

- If there is an error in your personal information, please update it in NYCU registration system after completing the account activation. The system will synchronize the data the next day.



1. Personal Information Description > 2. Confirm the Information >

3. Course Version Setting > 4. Course Direction > 5. Examination Direction > 6. Website Direction

預設課程版本：中文版

Preseted Course Version : Mandarin

# Academic Research Ethics Education package

**Step three: read all the compulsory course.**

## 1. How to open the course schedule:

【COURSES】 → 【My courses and exam】

The screenshot shows a web interface for course management. At the top, a dark blue navigation bar contains links for HOME, NEWS, COURSES, PORTFOLIO, RESOURCES, and HELP. The 'COURSES' link is highlighted with a red box. Below the navigation bar, the breadcrumb 'index / Courses' is visible. The main content area is titled 'Courses' and contains a 'Courses List' section with two buttons: 'Courses List' and 'My Courses and Exam'. The 'My Courses and Exam' button is highlighted with a red box. Below this, a summary text states: 'This time you take 3 units, 3 units finished, 0 units unfinished. Upon passing the exam you could get credits for 1 hours 0 min. The unit which had been taken can not be deleted. Units which you have passed can be reviewed in Portfolio.' A table follows with two columns: 'Unit Name' and 'Date'. The table contains three rows of course information. The 'Exam' button at the bottom of the table is also highlighted with a red box. Red arrows indicate the flow from the 'COURSES' link to the 'My Courses and Exam' button, and then to the 'Exam' button.

Unit Name	Date
0101_Introduction to Research Ethics: Definition and Content	2019/07/29 15:03:02
0102_Professional Norms and Personal Responsibility in Research Ethics	2019/07/29 15:03:05
0103_Government Regulations and Policies in Research Ethics	2019/07/29 15:03:07

**2. After finish reading, please click  
【Exam】 to take the final exam.**

# Academic Research Ethics Education package

**Step four: pass the final exam (You may download certificate after exam passed)**

## 1. Final exam threshold is 85%

You have 5 attempts per day to complete this process (based on the time you submit your answers). The count will reset at midnight.

The screenshot shows a website interface with a navigation bar containing 'HOME', 'NEWS', 'COURSES', 'PORTFOLIO', 'RESOURCES', and 'HELP'. The 'PORTFOLIO' tab is highlighted with an orange box. Below the navigation bar, the breadcrumb 'index / Courses' is visible. The main content area is titled 'Exam' and features a green box with the text '答對率 86.67%' (Correct Rate 86.67%). To the right of this box, a message states: 'You answered 13 in 15 questions correctly, your correct rate is 86.67%. Congratulations! You have passed the final exam. To protect your rights, please immediately download your certificate. You can check the previous result of final exam in [Exam Records]'. A 'Portfolio' button is located in the bottom right corner of the exam result box. An orange arrow points from the 'PORTFOLIO' tab to the green box.

## 2. Go to [Portfolio] download certificate

Please keep the certificate for your records.

# Academic Research Ethics Education package

**Step five: NYCU registration system Note query  
(System will sync within about 1 days)**

**After completing the course and passing the examination, please query the note of academic ethics in NYCU registration system for final confirmation.**

registration system → Achievement → Achievement management → Browsing student achievement → Notes of Academic and Research Ethics Education Program  
(【成績】 → 【成績管理】 → 【學生成績瀏覽】 → 學倫課程註記狀況)





# Contact information

Please provide your question, name, department(full name), student ID No., and academic year in the email.

## Mandatory students account login

Please email CTLD:  
yachen19@nycu.edu.tw (62201)

## System-related and registrant related issues

Please email AREE:  
aree\_service@nycu.edu.tw (03-571-5751)

